

Prioritising Your Mental Health

A 7-DAY GUIDE FOR CAREGIVERS

MOLLY FLEXWELL

CONTENTS

Introduction 03

Day 1: Gratitude Kickstart 04

Day 2: Mindful Breathing 05

Day 3: Digital Detox 06

Day 4: Self-Compassion Check-In 07

Day 5: Nature Connections 08

Day 6: Acts of Kindness 09

Day 7: The Power of Kindness 10

A Journey to Care for Yourself and Others 11

The Power of Kindness in Action 15

Sarah's Smile: A Journey of Kindness 16



INTRODUCTION

Be Kind to yourself. Don’t give in to feelings of guilt. You can’t do it all. You can only do your best!

As a caregiver, you dedicate your time and energy to supporting others. While this is a rewarding role, it often comes with significant emotional and physical challenges.

This 7-Day Gratitude Challenge Workbook is designed to help you reclaim balance, relieve stress, and build emotional resilience. Over the next seven days, you will explore simple, actionable steps to prioritise your well-being while continuing to care for those who depend on you. Let’s begin your journey to peace.



DAY 1

GRATITUDE KICKSTART

Cultivating Gratitude

Activity:

Write down three things you are grateful for today. Be specific and focus on the small joys, such as a warm cup of tea or a kind word from a friend. Use a dedicated journal or notebook to track these reflections throughout the week.

Reflection Prompt:

How does acknowledging gratitude make you feel? What positive emotions or changes do you notice after this practice?

"Gratitude turns what we have into enough."

DAY 2

MINDFUL
BREATHING

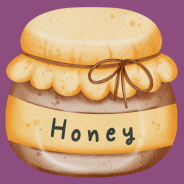

Finding Calm Amidst Chaos

Activity:

Spend five minutes practising mindful breathing. Inhale deeply for four seconds, hold for four seconds, and exhale for six seconds. Repeat this cycle five times. Consider using a guided breathing app if you find it helpful.

Reflection Prompt:

Did this exercise help you feel more centred? Why or why not? Can you see yourself incorporating this into your daily routine?

"Breathe. Let go. And remind yourself that this very moment is the only one you know you have for sure."
— Oprah Winfrey



DAY 3

DIGITAL DETOX

Reducing Overstimulation

Activity:

Choose one hour of your day to unplug from digital devices. Use this time to read, journal, engage in a creative activity, or spend time with loved ones. Make a note of how you spend this unplugged hour.

Reflection Prompt:

How did stepping away from technology impact your mood and focus? Did you find it challenging to disconnect? Why or why not?

"Almost everything will work again if you unplug it for a few minutes, including you."
— Anne Lamott

DAY 4

SELF-COMPASSION CHECK-IN



Embracing Self-Kindness

Activity:

Write a kind letter to yourself, acknowledging your hard work and expressing compassion for any mistakes or struggles. Begin with...

Dear _____,
I'm proud of you for

Reflection Prompt:

How does showing yourself kindness differ from how you treat others? What new insights have you gained about yourself from this exercise?

"Talk to yourself like someone you love."
— Brené Brown



DAY 5

NATURE CONNECTION

Recharging Through Nature

Activity:

Spend 15 minutes outside, whether it's a walk in the park or simply sitting in your garden. Notice the sights, sounds, and smells around you. If possible, walk barefoot on grass or sand to feel more grounded.

Reflection Prompt:

How does connecting with nature influence your energy and mindset? What emotions or physical sensations did you experience during this time?

"Look deep into nature, and then you will understand everything better."
— Albert Einstein

DAY 6

ACTS
OF
KINDNESS



Spreading Positivity

Activity:

Perform a small act of kindness, such as complimenting someone, helping a neighbour, or sending a thank-you note. Reflect on how this act made you feel and how it was received by the other person.

Reflection Prompt:

How did this act of kindness affect you and the recipient? Did it inspire you to incorporate more acts of kindness into your life?

"No act of kindness, no matter how small, is ever wasted."
— Aesop



DAY 7

THE POWER OF KINDNESS

Kindness Fuels Well-being

Activity:

Reflect on the ways you've experienced or shown kindness throughout this challenge. Write down three moments from the past week where kindness (to yourself or others) brought joy or peace. Consider how you can sustain this practice in the future.

Reflection Prompt:

How has focusing on kindness influenced your overall well-being? What steps can you take to make kindness a cornerstone of your daily life?

"Kindness fuels well-being and strengthens mental health."

A JOURNEY TO CARE FOR YOURSELF AND OTHERS

As caregivers, we often pour our energy into others, forgetting that we need nurturing too. This seven-day guide has been a journey to help you reconnect with yourself, build resilience, and find small, practical ways to protect your physical health and emotional well-being. Let's take a moment to reflect and bring it all together:

- **Day 1: Cultivating Gratitude**

We began with gratitude because it's the foundation of a fulfilled life. Gratitude shifts your focus from what's missing to what's abundant, grounding you in the beauty of the present moment. Whether it's the warmth of a cup of tea or a kind word from a friend, finding even the smallest things to be thankful for can genuinely transform your mindset.



A **JOURNEY** TO **CARE** FOR YOURSELF AND OTHERS

- **Day 2: Finding Calm Amidst the Chaos**

Caregiving can often feel like running on a treadmill that keeps speeding up, leaving you breathless as you try to keep pace. On Day 2, we focused on pausing, breathing, and finding calm amidst the chaos. Remember, you don't have to do everything at once. Even a few deep breaths or a mindful walk can help restore a sense of control and ease.

- **Day 3: Reducing Overstimulation**

The constant buzz of life – emails, phones, noise, demands – can leave anyone feeling frazzled and on edge. On Day 3, we explored the importance of reducing overstimulation. It's okay to unplug, step away, and carve out moments of peace to recharge your mind.



- **Day 4: Self-Compassion Check-In**

Caregivers often show so much compassion to others that they forget to offer it to themselves. Day 4 reminded us to pause and check in with our hearts. Self-compassion isn't selfish; it's about recognising your humanity and treating yourself with the same kindness you show others.

Start small – take a moment each day to ask, *How am I feeling? What do I need?* Let go of perfection and remind yourself that it's okay to stumble. When you care for yourself, you refill your cup, allowing you to show up for others with a fuller heart.

Remember – "You deserve the same kindness you give so freely. **You matter, too".**





- **Day 5: Recharging Through Nature**

There's something magical about stepping outside and letting nature soothe your soul. Day 5 reminded us of the grounding power of the natural world. Whether it's a walk in the park, sitting under a tree, or simply feeling the sun on your face, nature has a way of reviving your spirit.

- **Day 6: Spreading Positivity**

On Day 6, we focused on the joy of spreading positivity. It could be a kind word, a listening ear, or even just a genuine smile. When you lift someone else's spirits, you're lifting your own too. Positivity has a way of spreading outwards, creating a brighter world for everyone.

- **Day 7: The Power of Kindness**

Finally, we arrived at kindness – the quiet strength that changes lives. From small gestures like a smile to bigger actions like lending your time, kindness fosters connection, reduces stress, and strengthens our communities. Kindness isn't just about giving; it's also about receiving.

THE POWER OF **KINDNESS** IN ACTION

Kindness is one of the most transformative tools at our disposal. It costs nothing but has the power to change lives, including our own. Yet, in the rush of daily life, we often overlook simple acts of kindness and underestimate their significance.

Scientific research shows that kindness has profound psychological and physiological benefits. It can lower stress, boost happiness, and strengthen connections with others. Practising kindness helps us develop empathy, break down barriers, and build stronger, more supportive communities.

Kindness is not just a learned behaviour but an innate part of our human nature. Our ancestors thrived because of their ability to cooperate and support each other, embedding kindness into the very area of our being. By practising kindness, we honour this legacy and create a more compassionate world.



SARAH'S SMILE: A JOURNEY OF KINDNESS



Sarah was a community nurse who had dedicated her career to helping others. While her work was fulfilling, the demands of her job often left her feeling drained and disconnected from her friends and family. Long shifts, endless paperwork, and the emotional toll of caring for patients weighed heavily on her.

Her commute to work was equally disheartening. Each morning, she walked through crowded streets, surrounded by people glued to their phones or rushing past without a glance. The monotony of it all made Sarah feel invisible as if the world were moving too fast for anyone to notice her or each other.

One morning, as she sipped her coffee and stared out of her kitchen window, Sarah decided she needed a change for others and herself. Inspired by an in-service at work on the ripple effect of kindness, she started her journey, turning small acts of kindness into platforms of daily gratitude. That day, she made a simple choice: she would smile at everyone she passed on her way to work.

SARAH'S SMILE: A JOURNEY OF KINDNESS



At first, it felt awkward. Many people avoided her gaze or seemed startled by her smile. But Sarah reminded herself that kindness doesn't always bring immediate rewards. She kept going, trusting that her small act could make a difference.

Over time, Sarah began to notice subtle changes. Her smiles were occasionally met with smiles in return. These brief moments of connection, though fleeting, lifted her spirits. She felt lighter, as if her simple act of kindness had unlocked a source of joy she hadn't tapped into before.

One rainy morning, Sarah noticed an elderly man standing at the hospital entrance. He looked disoriented and upset, clutching a crumpled piece of paper with trembling hands. Sarah approached him with her warm smile and asked if he needed help.

SARAH'S SMILE: A JOURNEY OF KINDNESS



The man explained that he was trying to find the emergency department but had become confused by the signs. Sarah offered to walk with him instead of just pointing him in the right direction. The man shared his story as they made their way through the hospital corridors.

His name was Harold, and he'd been feeling deeply lonely since his wife passed away the previous year. He admitted that he rarely ventured out of the house, consumed by the silence that had filled his life since losing her. For years, he had been her constant support, caring for her through every challenge, every moment of weakness, and every flicker of hope until the day she took her final breath.

Now, he felt invisible without her – as though his purpose had vanished, leaving him adrift in a world that moved on without noticing his pain.

SARAH'S SMILE:
A JOURNEY OF KINDNESS



As they reached the emergency department, Harold turned to Sarah and said, "You don't know how much this means to me. You've reminded me that there's still goodness in the world."

Sarah walked away with tears in her eyes. That brief interaction stayed with her for weeks. She realised that her small act of kindness – something as simple as a smile – had profoundly impacted Harold's life. And it had changed her, too.

SARAH'S SMILE: A JOURNEY OF KINDNESS



From that day on, Sarah carried her commitment to kindness into every part of her life. She began leaving little notes of encouragement for her colleagues, surprising them with small treats on difficult days, and volunteering at a local food bank on weekends. She even started a "kindness board" at work, encouraging her team to share acts of kindness they'd witnessed or experienced.

Over time, Sarah noticed how these small efforts transformed her environment. Her workplace became more collaborative and supportive, her relationships deepened, and she felt more connected and fulfilled than ever before.

Sarah's story shows that kindness doesn't have to be grand or costly. It's the small, intentional gestures that make the most significant difference.

SARAH'S SMILE: A JOURNEY OF KINDNESS



Here are a few ways to incorporate kindness into your daily life:

- **Morning Reflection:** Start your day by asking yourself, *How can I show kindness to myself and others today?*

- **Small Gestures:** Smile at someone, hold a door open, or offer a sincere compliment.

- **Kindness to Yourself:** Treat yourself with the same compassion you'd show a friend. Take breaks, stay hydrated, and acknowledge your own efforts.

- **Gratitude Practice:** At the end of the day, reflect on the acts of kindness you've given and received.

Kindness is a gift that benefits both the giver and the receiver. It has the power to heal, uplift, and connect us in ways we often underestimate.

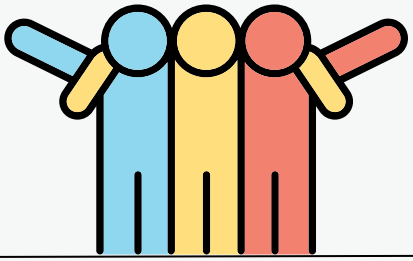

"Kindness is the quiet strength that changes lives. One small act can create positivity far beyond what we see." – Molly Flexwell

As we wrap up this guide, remember that kindness isn't just about helping others—it also uplifts you. By embracing kindness, you can spark change, spread joy, and nurture your Physical, emotional, and mental well-being.



CONGRATULATIONS!!

You have completed your 7-Day Gratitude Challenge!

You have prioritised your mental health and taken an important step towards a more balanced and fulfilling life.

Continue to revisit these practices and share your journey with others who may benefit. Together, we can create a more compassionate and resilient caregiving community.



If you found value in this guide, consider purchasing the full version of the book, which includes in-depth exercises, expert insights, and additional tools to support your mental well-being.

Investing in yourself is the best gift you can give to those you care for.



Buy the book now and continue your journey to peace and balance!

Caring for yourself is not a luxury; it's a necessity.

DISCOVER MORE FROM MOLLY FLEXWELL







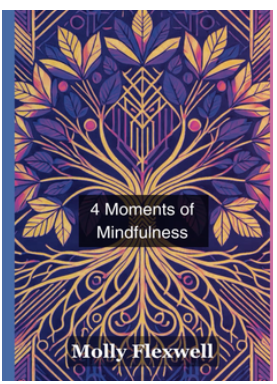





for more resources and support.